

Sofyan

BEYAT I ŞARKI

1-Emel-i meyl-i vefa  
sende de var, bende de var)

Sevki Bey  
1860 - 1891

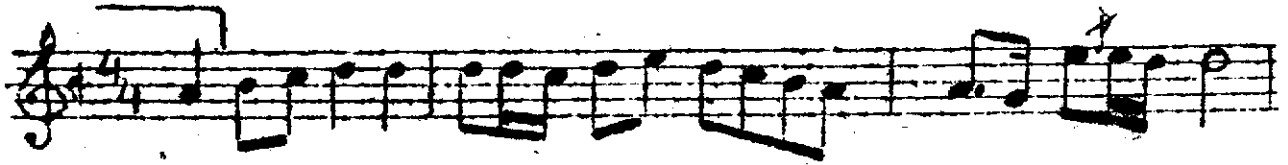

E me li meyl li..... ve fa..... sen... de de var



ben de de var- S A Z - - ben de de var- S A Z - - - He ve

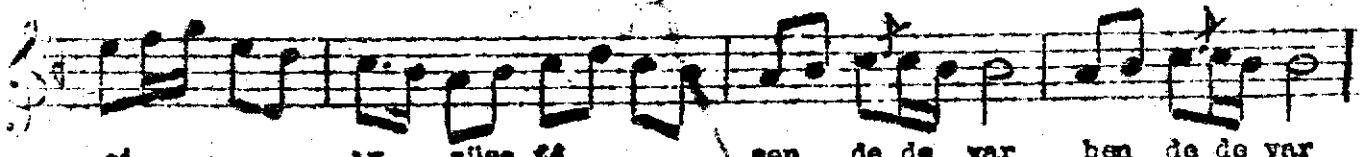

si..... iy... şüsa fa..... sen de de var ben de de var

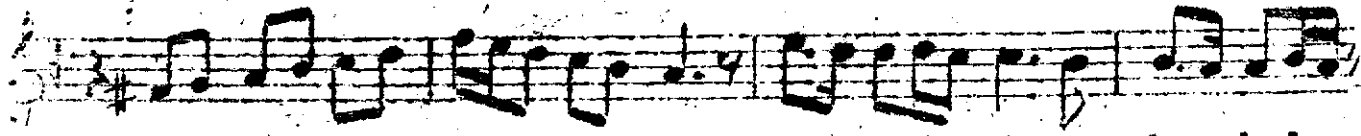

He ve si..... iy... şüsa fa sen de de vâm... ben de de

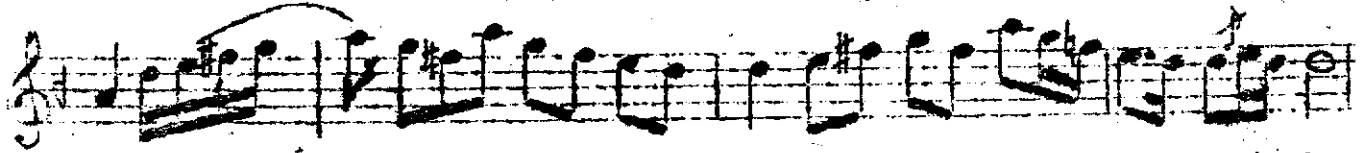

var- S A Z - - - Za.. il ol maz ..... di li a..... şüf te mi zin

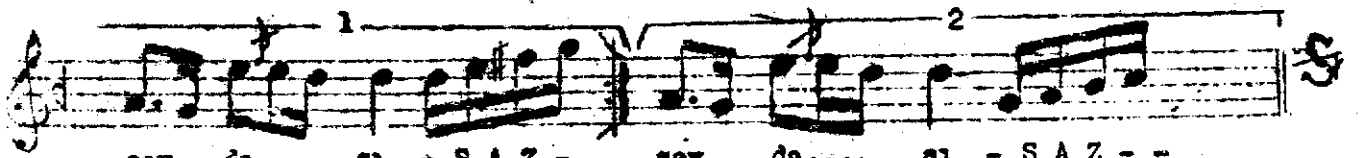

sev da.... si - S A Z - sev da.... si - S A Z - -

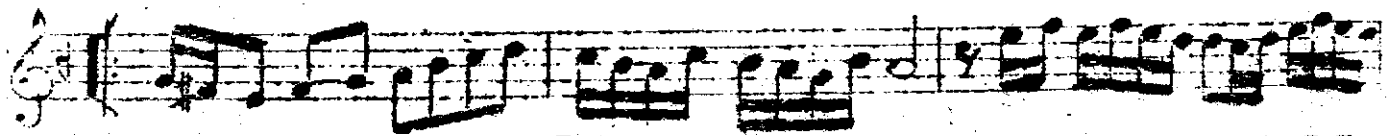

- A R A N A Ç M E - - -

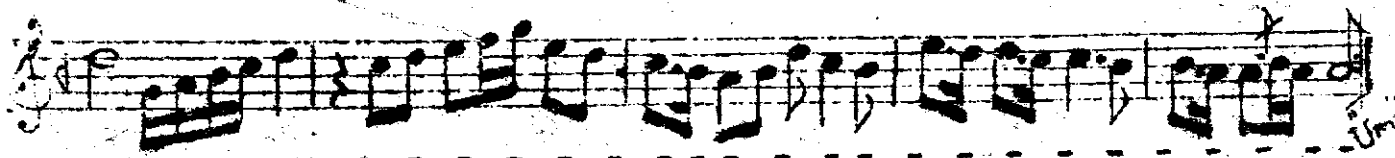

Umî

Emel-i meyl-i vefa sende de var bende de var  
Heves-i iys ü safâ sende de var bende de var  
Zâil olmaz dil-i âşûftemisin sevdâsı  
Heves-i iys ü safâ sende de var bende de var.

Emel : İstek  
Meyl : Eğilim  
İys : İçip öğrenme  
Zâil olmak: Sonu ermek  
Dil : Göñül  
Âşûfte : Perişan